



Patricia - Student Residence

The Residence is situated just off the Sliema seafront in a lively residential area, close to a number of restaurants, cafes, bars, supermarkets and shopping facilities. Bus-stops can be found just a few metres away from the Residence allowing full mobility to the main attractions of the Island.

Description of Accommodation

The Patricia hotel offers a combination of 43 twin and single bedrooms spread over seven floors which are accessed by two lifts. Most rooms have an ensuite bathroom, and all rooms provide ample storage space for personal belongs, a TV with English channels, and a small refrigerator. Weekly cleaning is provided, which includes a linen and towel change. The front desk provide 24/7 assistance, and there is an internet and lounge area on the ground floor. A large communal kitchen and dining area is available to all students on the first floor. There are 3 laundry rooms in the Residence, all providing free facilities. Residence life is a great way to get to know new people and interact with your fellow students.

Board Status Self Catering

Emergency Number +356 9946 7078

Available Throughout the year

Journey to school EC Malta is located within 25 minutes on foot or 10 minutes by bus.

Arrival and departure Arrival day: Saturday / Sunday

Address

Patricia Hotel,
Guze Howard Street, Sliema,

Arrival Procedures

For arrivals at the Malta International Airport - your apartment keys can be collected from the EC Representative at the airport (look out for the EC sign). If you have booked your transfer through EC the Representative will also assist you with your transportation. If you are arriving in Malta in any other manner, details for the pickup of your apartment keys will be provided prior to your arrival.

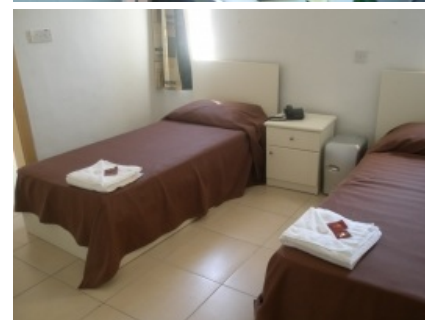
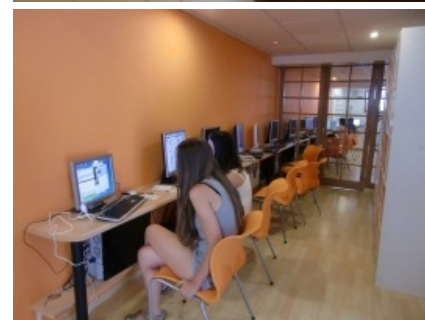
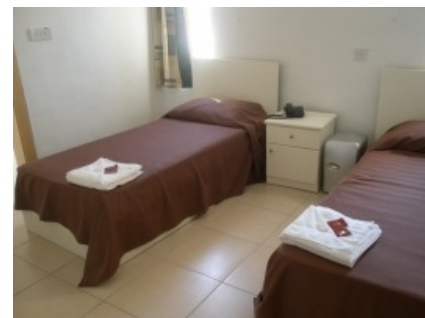

Notes

- Living in a student residence is ideal for students aged between 18 and 27.
- Smoking is not permitted in any part of the Residence.
- Credit card authorisation will be taken upon arrival at the Residence and will be used as a form of deposit against any damages. If you do not have access to a credit card, then a cash deposit of Euros 100 will be taken and returned on departure date (providing no damages have been found)
- DVD players can be rented from the EC Reception at School for Euro 11.50 per week, against a refundable deposit of Euro 58.00
- Apartments are cleaned once a-week between Monday and Friday; students arriving at the weekend will be arriving mid-cycle to the cleaning schedule however a freshly made up bed will always be prepared for each arrival