



Tips for Easy Booking:

- 1. Submit 3 choices of Accommodation** with each booking, so that if the first choice is not available, we can offer the 2nd or 3rd. This will save lots of time as we avoid the communication loop of School to Agent to Student etc...
- 2. Checking availability.** It is usually not necessary to check availability in High Capacity Summer Residences, but if you must, please send an [email](mailto:accommodation@malvernhouse.com) to accommodation@malvernhouse.com. Include the name, dates. We will hold their choice for 48 hours before releasing. Please send the booking within 48 hours to keep the place.
- 3. Always use the Student Number** when asking about student bookings to help us locate them faster.

Accommodation Policy Summary:

- We will assist you to find accommodation suitable for you although your first choice might not always be available. If you decide to cancel your accommodation.
- £35 non-refundable booking fee applies to all accommodation bookings
- Accommodation Cancellation charges will depend on notice given.
 - **Homestay Accommodation:** once started, there is no refund for the first 4 weeks of the stay. 8 days notice is required within that period to end the accommodation early or cancel before arrival.
 - **Malvern House Select Residence Accommodation:** 8 days before the scheduled arrival or fails to arrive, 2 weeks accommodation fees are payable.
 - **Residence Accommodation Other Providers (Non Allocation):** Individual terms and conditions apply. Please see the website for full details.
- Students must be 18 + to stay in a Residence. Students under 18 must stay in a Half Board Host family.

For full terms and conditions please visit our website.

Please send bookings to: bookings@malvernhouse.com

Table of contents

1. High Capacity Summer Residences

These are our residences with the greatest availability over the summer period. The allocations are ours, so we can confirm within 48 hours.

- Dinwiddy p. 2
- University of the Arts p. 2
- Nido two room Studio p. 3
- Nido Twin p. 3
- John Cass p. 4
- Queen Mary p. 5
- Claredale p. 5

2. Year Round (Malvern House Select)

Malvern House has allocations in these residence to meet our smaller, year-round demand. The spaces are available in the summer, but we do not recommend that you promote them for volume business.

- Emily Bowes Court p. 6
- Britannia City Residence p. 6
- Student Houses p. 6
- Superior Homestay p. 7
- Homestay Zone 2-3 p. 7
- Homestay Zone 4 p. 8

3. Year Round (Other Providers)

These properties are available from our accommodation partners upon request. We do not have allocations, and special terms and conditions will apply. All rooms are subject to availability and take longer to confirm than Malvern House Select

- Britannia Rathbone Place p. 9
- Beaumont Court Residence p. 9
- Nido Residences p. 10
- Student House p. 10

Appendix

- Credit Card Authorisation Form
- Online Placement Test Instructions
- Centre Directions

These are our residences with the greatest availability over the summer period. The allocations are ours, so we can confirm within 48 hours.

Malvern House Summer Accommodation Cheat Sheet

	Year Round Availability	Summer Only	Zone 1	Zone 2	Single Room	Twin Room	Self Catering	B&B	Dining Facilities on site	Ensuite Bath	Shared Bath	Internet Included	Pay for Internet	Towels provided	Bed Linen provided	Common areas cleaned	Linen cleaned weekly	24 hour reception	24 hour security	Late Check-in until 11pm	Deposit -£100
Dinwiddy		✓	✓		✓		✓		✓	✓		✓			✓	✓		✓	✓	✓	✓
University of the Arts		✓	✓		✓		✓		✓	✓		✓		✓	✓	✓	✓	✓	✓	✓	✓
Nido Spitalfields		✓	✓		✓	✓	✓		✓	✓		✓			✓	✓		✓	✓		✓
Nido Kings Cross		✓	✓		✓	✓	✓		✓			✓			✓	✓		✓	✓	✓	✓
Queen Mary		✓		✓	✓		✓		✓			✓			✓	✓		✓	✓	✓	✓
Emily Bowes Court	✓				✓		✓		✓			✓			✓	✓			✓	✓	✓
Britannia City Residence	✓			✓	✓	✓	✓				✓				✓	✓		✓	✓	✓	✓
John Cass Residence		✓		✓	✓		✓	✓				✓	✓		✓	✓	✓	✓	✓	✓	✓
Claresdale House		✓			✓		✓				✓	✓			✓	✓	✓				✓
Student Houses	✓			✓	✓	✓	✓				✓	✓			✓	✓					
Homestay Zone 2 & 3	✓	✓			✓	✓	✓	✓			✓	*	*	✓	✓	✓	✓				
Homestay Zone 3 & 4	✓	✓			✓	✓	✓	✓		✓	✓	*	*	✓	✓	✓	✓				
Superior Homestay	✓	✓			✓	✓	✓	✓		✓	✓	*	*	✓	✓	✓	✓				

* 90% of cases

Dinwiddy House

Location: Pentonville Road
Zone: 1
Nearest Tube: Kings Cross
Travel Time: 5 - 20 minutes
Room Type: Single
Meal Type: Self Catering
Kitchen: Yes
Bathroom: Private
Price per week: £200
Deposit: £100
Cleaning: Common areas
Laundry: On site
Security and Keys: 24 hour security and reception.

- What's Included!**
- Free Internet
 - Pay for Internet
 - Dishes/Pots/Cutlery
 - Bedlinen
 - Towels
 - Laundry Facilities

Available
 26th June - 18th September 2011
Arrival and Departure Info
 Check-in between 2pm -10pm and check out before 10am. No early check -in and no late check-out. Sunday to Sunday.
Minimum Booking
 2 weeks
Cancellation Period
 2 weeks



Description
 Dinwiddy House is situated within 5 minutes' walk of Kings Cross tube. This popular residence has a great location, friendly atmosphere and excellent support staff. The Residence is situated around a central courtyard, there are pubs, bars, cafes and restaurants near by. Facilities include 24 hour security and reception staff, courtyard garden, TV lounge and vending machines.

malvernhouse SELECT



University of the Arts

Location: Whitechapel
Zone: 1
Nearest Tube: Aldgate East
Travel Time: 30 minutes
Room Type: Single
Meal Type: Self Catering
Kitchen: Shared
Bathroom: Ensuite
Price per week: £200
Deposit: £100
Security and Keys: 24 hour security
Cleaning: Rooms and bedding cleaned weekly

Available: 3rd July - 28th August 2011
Arrival and Departure Info: Sunday to Sunday
Minimum Booking: 2 weeks
Cancellation Period: 2 weeks

Description: This high- standard residence is located on excellent transportation routes into the centre of London; each self contained flat has up to 7 en-suite bedrooms with a shared kitchen/dining room. Situated 2 minutes from the vibrant Brick Lane, there are plenty of markets, shops, restaurants and bars in the local area. There is a social area with TV and DVD Player. Each bedroom has a telephone point and data point. The telephone and internet services are exclusively provided by a third party (keycom).

- What's Included!**
- Free Internet
 - Pay for Internet
 - Dishes/Pots/Cutlery
 - Bedlinen
 - Towels
 - Laundry Facilities



Nido Kings Cross

Location: Kings Cross
Zone: 1
Nearest Tube: Kings Cross
Travel Time: 5 - 20 minutes
Meal Type: Self Catering - meal plans available at Nido Cafe
Deposit: £100
Cleaning: Common areas
Laundry: On site
Security and Keys: 24 hour security

Available: 10th July - 18th Sept 2011

Description: A new concept in student living, this stylish premium student residence is located 4 minutes from Kings Cross, in the centre of London. The residence has a café, lounges, in house movie room, and a dedicated student support team. Trendy bars, cafes, nightclubs and markets are nearby in Islington, Shoreditch and East London.

- What's Included!**
- Free Internet
 - Pay for Internet
 - Dishes/Pots/Cutlery
 - Bedlinen
 - Towels
 - Laundry Facilities

Single Room

Available: 03/07/11 - 28/08/11
Bathroom: Ensuite
Price per week: £260
Kitchen: Private

Twin Room

Available: 10/07/11 - 18/07/11
Bathroom: Shared in room
Price per week: £200
Kitchen: Shared with other students

malvernhouse SELECT

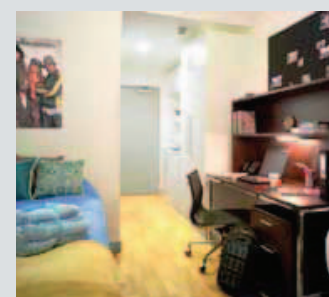

Nido Spitalfields - Two Room Studio

Location: Spitalfields (City)
Zone: 1
Nearest Tube: Liverpool Street Station
Travel Time: 20 min
Room Type: Single
Meal Type: Self Catering
Kitchen: Shared in studio
Bathroom: Shared in studio
Price per week: £250 Summer dates
 £260 other dates
Deposit: £100
Cleaning: Common areas
Laundry: On site
Security and Keys: 24 hour security and reception.

- What's Included!**
- Free Internet
 - Pay for Internet
 - Dishes/Pots/Cutlery
 - Bedlinen
 - Towels
 - Laundry Facilities

Available

Summer dates 03/07 - 18/07/11

* Other dates upon request

Arrival and Departure Info

Check-in after 2pm. Check-out is 10am Sunday to Sunday.

Minimum Booking

4 weeks low season, 2 weeks summer

Cancellation Period

2 weeks

Travel Time to School

Description

Each studio has two single rooms with a shared bathroom, and kitchenette. Students can arrive alone or book together. Other features of the residence include free internet, in-house movie nights, laundry, dedicated student support team, 24 hour security, free fitness centre after a £10 induction fee.

malvernhouse
SELECT



Queen Mary Residence

Location: Mile End
Zone: 2
Nearest Tube: Mile End
Travel Time: 30 mins
Room Type: Single
Meal Type: Self Catering
Kitchen: Shared
Bathroom: Ensuite
Price per week: £185
Deposit: £100
Cleaning: Common areas
Security and Keys: 24 hour security

- What's Included!**
- Free Internet
 - Pay for Internet
 - Dishes/Pots/Cutlery
 - Bedlinen
 - Towels
 - Laundry Facilities

Available

19th June - 11th September 2011

Arrival and Departure Info

Check-in after 2pm on the day of arrival. Check-out 10am on the day of departure. Sunday to Sunday.

Minimum Booking

1 week

Cancellation Period

2 weeks

Description

The College's new Westfield Student Village is situated in the Mile End Campus and provides en suite, self-catering accommodation for 1195 students, staff and academic visitors in six different styles of building designed to create a village community feel. A shop, launderette, large common/meeting room, café bar, central reception and a security office (staffed 24 hours a day) form part of the Village development. All rooms in the Village have single en suite facilities, and wi fi. Rooms are arranged in flats of 4-11, sharing a kitchen dining facility.

malvernhouse
SELECT

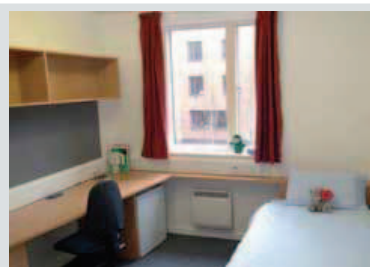

Claredale Residence

malvernhouse
SELECT

Location: Bethnal Green
Zone: 2
Nearest Tube: Bethnal Green
Travel Time: 30 minutes
Room Type: Single
Meal Type: Self-Catering
Kitchen: Shared
Bathroom: Shared
Price per week: £160
Deposit: £100 credit card deposit
Cleaning: Common areas
Laundry: On site
Security and Keys:

Available
 26th June - 3rd September 2011
Arrival and Departure Info
 Check-in between 2pm - 9pm. Departures before 10am. Sunday to Sunday
 Students must arrive before 11pm
Minimum Booking
 1 week
Cancellation Period
 2 weeks



- What's Included!**
- Free Internet
 - Pay for Internet
 - Dishes/Pots/Cutlery
 - Bedlinen
 - Towels
 - Laundry Facilities

Description
 Claredale is a newly-refurbished 4-story block of flats arranged around an internal courtyard with lockable gates. A 5 minute walk to the tube and located in the vibrant and trendy East London, with markets, nightclubs, and galleries, this is a popular area for students. Each room has internet access and each flat of 4-5 students has shared cooking, shower, toilet facilities and a phone line for incoming calls only.

John Cass Hall of Residence

malvernhouse
SELECT

Location: Bethnal Green
Zone: 2
Nearest Tube: Bethnal Green
Travel Time: 45 mins
Room Type: Single
Meal Type: Self-Catering/ Bed & Breakfast
Kitchen: Shared
Bathroom: Shared
Price per week: £150
Deposit: £100 credit card deposit
Cleaning: Common areas
Laundry: On site
Security and Keys: 24 hour security

Available
 26th June - 28th August 2011
 * Available on request until 4th Sept
Arrival and Departure Info
 Check-in between 2pm - 9pm. Departures before 10am. Sunday to Sunday.
Minimum Booking
 1 week
Cancellation Period
 2 weeks



- What's Included!**
- Free Internet
 - Pay for Internet
 - Dishes/Pots/Cutlery
 - Bedlinen
 - Towels
 - Laundry Facilities

Description
 This budget option is furnished with a study desk, wardrobe, mirror, wash basin and a mini fridge. Kitchens, showers and toilets are communal. Each kitchen has 3 cookers, a micro wave, and 3 freezers. Plates, cutlery and all cooking utensils are provided. There is a big garden with a bbq area for students use, other facilities include wireless internet, a common room with satellite TV, DVD/video facilities, a pool table and table tennis.

Residences / Student Flats / Host Families

Malvern House has allocations in these residence to meet our smaller, year-round demand. The spaces are available in the summer, but we do not recommend that you promote them for volume business.

Emily Bowes Court



15 Beds

- Location:** Tottenham Hale
- Zone:** 3
- Nearest Tube:** Tottenham Hale
- Travel Time:** 20 - 25 mins
- Room Type:** Single
- Meal Type:** Self Catering
- Kitchen:** Modern and fully equipped
- Bathroom:** Ensuite
- Price per week:** 2-3 weeks: £177
4-11 weeks: £175
12-23 weeks: £170
24+ weeks: £165
- Deposit:** £150
- Cleaning:** Common areas
- Laundry:** On site
- Security and Keys:** 24 hours

What's Included!

- Free Internet
- Pay for Internet
- Dishes/Pots/Cutlery
- Bedlinen
- Towels
- Laundry Facilities

- Available**
Year round
- Arrival and Departure Info**
Saturday Only
- Minimum Booking**
2 weeks
- Cancellation Period**
2 weeks

Description

This brand new student Residence is modern, stylish and conveniently located 20 minutes (4 stops on the Victoria line from Kings Cross) from the centre of London, 15 minutes from Liverpool street, on the doorstep of the Brick Lane, The Flower Market, and the future site of the London Olympics. The Residence is organised in cluster flats of 3-7 flats that share a modern and fully equipped kitchen. It has free wi fi, a large student courtyard, student lounge area with flat screen tv's, sofas and vending machines, so you can practice your English with other students and join a community of students.

malvernhouse
SELECT

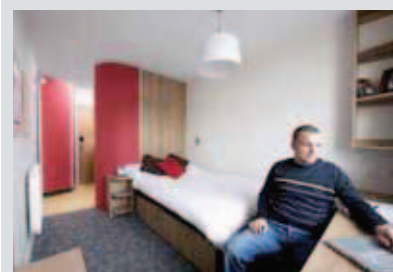

Britannia City Residence (Canada Water)

20 Beds

- Location:** Canada Water
- Zone:** 2
- Nearest Tube:** Canada Water
- Travel Time:** 20 to 30 min.
- Room Type:** Single or Twin Share
- Twin:** Yes
- Meal Type:** Self Catering
- Kitchen:** Shared
- Bathroom:** Shared
- Price per week:** Single: £165 per week
Twin Share: £135 per week per person
Double Room for single use: £210
Twin Room for single use: £245
- Deposit:** £100 by credit card
- Laundry and Cleaning:** Linen and bath towels provided and laundered. Laundry facilities in flat.
- Security and Keys:** 24 hour security and students have keys for their own rooms

What's Included!

- Free Internet
- Pay for Internet
- Dishes/Pots/Cutlery
- Bedlinen
- Towels
- Laundry Facilities

- Available**
Year Round
- Arrival and Departure Info**
Sunday to Sunday, 2pm - 10pm.
- Minimum Booking**
2 weeks
- Cancellation Period**
2 weeks

Description

This newly refurbished residence is located in Canada Water, a modern neighbour hood with convenient connections to central London. 4 to 5 rooms are arranged in a cluster with a shared bathroom and kitchen. There is a landscaped outdoor area and a large common room.

malvernhouse
SELECT

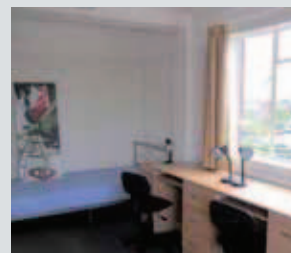

Student House Malvern House Select

Location: Willesden Green
Zone: 2
Nearest Tube: Willesden Green
Room Type: Single, twin, double
Travel Time: 25-35 min.
Meal Type: Self Catering
Kitchen: Shared
Bathroom: Shared
Internet: Included
Price per week from: Single £155
Twin £125
Deposit: £100 credit card deposit
Cleaning: Common areas
Security and Keys: Keys to be picked up at arrival from a member of staff / land lord. The house is occupied by students only.

Available
Year round
Arrival and Departure Info
Sunday to Sunday
Minimum Booking
2 weeks
Cancellation Period
2 weeks

Description
Sharing a flat with other students is a great way to experience London and practice speaking English. Located on convenient transportation lines to our campuses, students share the common areas, bathrooms and kitchen. All houses have living-dining areas and some have lounges and gardens. All bills included. Each flat has between 3 and 12 private rooms. The houses are maintained and of a good standard.

malvernhouse SELECT

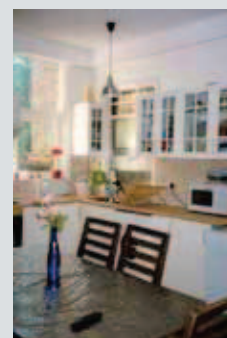

Superior Homestay

Location: Various
Zone: 1 - 4
Nearest Tube: Various
Room Type: Single, twin
Twin: Twin and Double - arrive and depart together only
Meal Type: Breakfast, Half Board, Self-Catering
Kitchen: Only with Self Catering Option
Bathroom: Shared. Ensuite available on request, but subject to demand.
Internet: No
Price per week:

Room type	Zone 1, 2		Zone 3, 4	
	Single	Twin	Single	Twin
Half Board	£240	£230	£190	£180
Bed&Breakfast	£220	£210	£170	£160
Self-catering	£220	£210	£170	£160

Deposit: No
Laundry and Cleaning: One laundry per week, bedding changed weekly. Host cleans communal areas and students room weekly
Security and Keys: Students have own key

Available
Year round
Arrival and Departure Info
Latest check - in 10pm. With late arrivals taxi service suggested. Check - out in the morning.
Minimum Booking
1 week
Cancellation Period
8 days prior to arrival. After arrival, no cancellation for first 4 weeks, and 7 days notice required to cancel within that period.

Travel Time to School
30 - 60 min.

Description
These families offer more sophisticated accommodation, as they have a high standard of décor and are located in prime areas of zones 2 and 3. Occasionally, a standard level accommodation in zone 1 would be offered instead. Half board meal plans are available, but many Superior Home stays often serve only B&B or Self Catering).

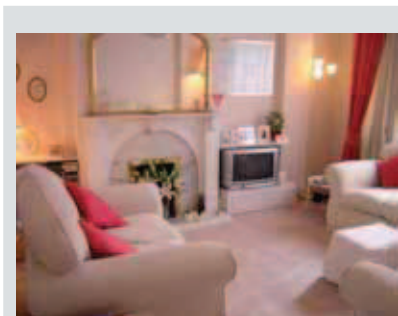

Homestay Zone 2-3

- Location:** Various
- Zone:** 2 or 3
- Nearest Tube:** Various
- Room Type:** Single or twin
- Twin:** Twin and Double - Arrive and depart together only
- Meal Type:** Self Catering, Bed&Breakfast, Half Board
- Kitchen:** Only with Self Catering Option
- Bathroom:** Shared
- Internet:** varies

Price per week:

	Room type	Single	Twin
Meal Type	Half Board	£170	£160
	Bed&Breakfast	£145	£135
	Self-catering	£145	£135

Deposit: Some families require a small key deposit

Laundry and Cleaning: One laundry per week, bedding changed weekly. Host cleans communal areas and students room weekly

Security and Keys: Students have own key

Available
Summer and limited year-round availability

Arrival and Departure Info
Latest check - in 10pm. With late arrivals taxi service suggested. Check - out in the morning.

Minimum Booking

1 week

Cancellation Period
8 days prior to arrival. After arrival, no cancellation for first 4 weeks, and 7 days notice required to cancel within that period.

Travel Time to School

45-70 min.

Description
Homestays are a great chance to find out about the variety in British culture. Staying with a family is also a good way to practice your English! There is a great variety of London 'families.' London is very multi-cultural with people from Africa, Asia and Eastern Europe.

malvernhouse SELECT



malvernhouse SELECT

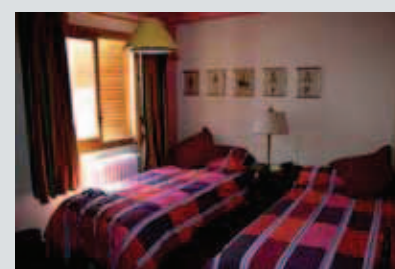

Homestay Zone 4

- Location:** Various
- Zone:** 4
- Nearest Tube:** Various
- Room Type:** single or twin
- Twin:** Arrive and depart together only
- Meal Type:** Self Catering, Bed&Breakfast, Half Board
- Kitchen:** Only with Self Catering Option
- Bathroom:** Shared
- Internet:** No

Price per week:

	Room type	Single	Twin
Meal Type	Half Board	£150	£135
	Bed&Breakfast	£125	£120
	Self-catering	£125	£120

Deposit: Some families require a small key deposit

Laundry and Cleaning: One laundry per week, bedding changed weekly. Host cleans communal areas and students room weekly

Security and Keys: Students have own key

Available
Year Round

Arrival and Departure Info
Latest check - in 10pm. With late arrivals taxi service suggested. Check - out in the morning.

Minimum Booking

1 week

Cancellation Period
8 days prior to arrival. After arrival, no cancellation for first 4 weeks, and 7 days notice required to cancel within that period.

Travel Time to School

50-90 min.

Description
Often the same travel time, or just a few minutes more than Zone 3 Homestays, Zone 4 families enjoy the space and the higher standard of living away from the centre of London. These families are very popular and get great feedback, and are considered well worth the slightly longer commute from London.

These properties are available from our accommodation partners upon request. We do not have allocations, and special terms and conditions will apply. All rooms are **subject to availability** and take longer to confirm than Malvern House Select.

Britannia Rathbone Place

Location:	Oxford Street
Zone:	1
Nearest Tube:	Tottenham Court Road
Room Type:	Single, Twin, Double
Twin:	Twin arriving alone
Meal Type:	Self Catering
Kitchen:	Shared
Bathroom:	Shared
Internet:	Yes
Price per week:	Twin £200 Double £175
Laundry and Cleaning:	Double room single occupancy £265 Linen changed weekly. Public areas cleaned daily and bedrooms weekly. There is a washing machine in the apartment
Deposit:	4 wks fees or credit card guarantee
Security and Keys:	Keys to the apartment handed in by a member of Britannia staff on arrival

Available
Year Round, limited availability

Arrival and Departure Info
Weekend arrivals preferred, usually Sundays. Notification of arrival time needed.

Minimum Booking
12 weeks

Cancellation Period !!
4 weeks

Travel Time to School
15 min.

Description
This residence has 15 large twin-share bedrooms in 5 apartments. Bookings are accepted per bed or per room for long-stay guests. All bedrooms are tastefully decorated in modern style. Rooms have good storage space, comfortable beds, study desks, chairs and a plasma screen TV. Kitchens are spacious with a dining area, washing machine, microwave, kettle, toaster, iron and ironing board.

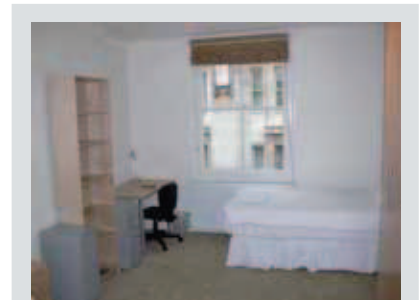

Beaumont Court Residence

Location:	Kings Cross
Zone:	1
Nearest Tube:	Kings Cross
Room Type:	Single
Twin:	No
Meal Type:	Self-catering
Kitchen:	Shared and cleaned weekly by staff
Bathroom:	En-suite
Internet:	Included
Price per week:	£240
Deposit:	£100 by credit card
Laundry and Cleaning:	Bed linen provided and laundered. Common areas cleaned weekly. Laundry room is onsite.
Security and Keys:	24 hour security and students have keys for their own rooms.

Available
Year Round

Arrival and Departure Info
Saturday to Saturday or Sunday to Sunday

Minimum Booking
4 weeks

Cancellation Period !!
4 weeks

Travel Time to School
15 min. walk to Kings Cross Station.

Description
This new residence consists of flats with 5 to 7 single rooms near Kings Cross. Café's, bars, coffee shops and nightclubs in Kings Cross and Angel offer many opportunities for students to enjoy an up and coming area of London. Bedrooms are well furnished. Students share a common room with TV, roof terrace, garden, and bike storage.

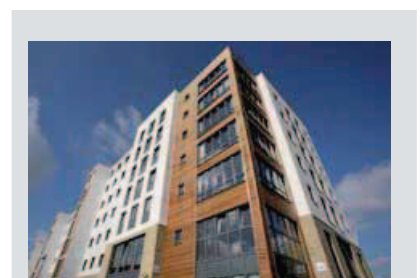

Nido Residences - low season

Academic Year Availability - upon request

We have limited, seasonal, availability year-round in the Nido Residence in the Low Season. Please contact us with any special requests for bookings longer than 4 weeks and we will check availability for you. Please see the High Capacity Summer Residence section for the descriptions.

AccommodationLondon.net - Student House Single, twin, triple, dorms and Studios

accommodationlondon.net

Location:	Willesden Green
Zone:	2
Nearest Tube:	Willesden Green or Kilburn
Room Type:	Single, Twin, Triple, dorms and Studios
Meal Type:	Self Catering
Kitchen:	Shared or private
Bathroom:	Shared or private
Internet:	Free wireless internet and 1 communal computer
Cleaning:	students responsible for own room, common areas cleaned by staff
Linen:	bed sheets and small towel provided
Available:	Year Round, limited availability
* Studio Bills:	Extra charge for the electricity in Studio only (pay as you go key meter) and the TV license.

Arrival and Departure Info !!

£25 for Sunday Check-in
Check-in: 10:30 - 17:45 M-F
10:30- 17:00 Sat.

Check-out: 9:45am

Minimum Booking

1 week

Cancellation Period

2 weeks

Travel Time to School

25 minutes

Price per week per student

Please visit
www.accommodationlondon.net

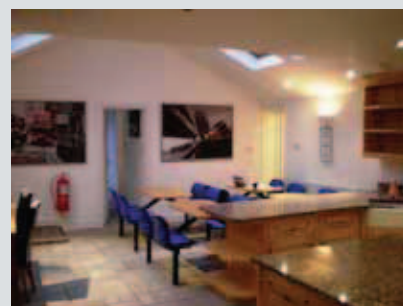

* studios have electricity metre

The Student Houses are located in Zone 2 on the Jubilee Line and have excellent access to centre of London. There are shops, theatres and parks nearby. Located in large Victorian Terrace Houses, a variety of room types are available including single, twin/double, studios for twin and triple use, and mixed or single sex dorms. All houses have free wifi and coin operated laundry facilities. Private rooms in student houses have fully equipped kitchens and shared bathrooms. Most houses have shared lounge with TV and outdoor space. Studios have fully equipped kitchenettes. Bathrooms are shared with other guests. Bedding and towels are provided, but we recommend bringing your own towel. Laundry facilities are available. Common areas are cleaned and maintained by the Studio Staff.

!! Arriving at Willesden Green Station:

Studio Staff will meet you at Willesden Green Station. When you arrive, please call the number provided on our Accommodation Confirmation. The staff are waiting for your call and you will be collected by car and driven to the Residence.

The address is not supplied prior to arrival, as you will be taken by the staff to your studio. This flexibility allows us to reserve rooms for short term stays.

Deposit:

£50 to be paid to the Studio Staff upon check in and returned upon inspection of the room.

Travel to Malvern House:

- To the Piccadilly Centre: Jubilee line to Baker Street, change to Bakerloo Line (Brown) to Piccadilly Circus
- Kings Cross: Hammersmith and City Line (pink) to Kings Cross
- Bloomsbury Centre: Jubilee Line to Bond Street, change to the Central Line (Red) to Holborn.